



TEST REPORT

Applicant : HALFTONE KOREA
Address : 2nd Floor, Daesan Bldg., 7-3, 13Beon-gil, Jangja-daero,
Guri-si, Gyeonggi-do, 471-810 Korea

Page: 1 of 3

Report No. RT14R-S0744-E-R

Date: Feb. 26, 2014

Sample Description : The following submitted sample(s) said to be:-

Name/Type of Product : E-COATED COLORS BASE MATERIAL
Sample ID No. : RT14R-S0744
Item No. : Red, Pink, Lt.Pink, Green, Lt.Green, Purple, Lt.Purple, Blue, Lt.Blue
Manufacturer/Vender : HALFTONE KOREA
Buyer Name : HALFTONE BODYWORKS INC.

Sample received : Feb. 07, 2014
Testing Date : Feb. 07, 2014 ~ Feb. 12, 2014

Test Method(s) : Please see the following page(s).
Test Result(s) : Please see the following page(s).

* Note 1 : The test results presented in this report relate only to the object tested.

* Note 2 : This report shall not be reproduced except in full without the written approval of the testing laboratory.

* Note 3 : The item no. is assigned by client and indicated according to their requirement and guarantee letter.

Approved by,

Jade Jang / Lab. Technical Manager

Authorized by,

Bo Park / Lab. General Manager

This Test Report is issued by the Company subject to its Terms and Conditions of Business printed overleaf. Attention is drawn to the limitations of liability, indemnification and jurisdictional issues defined therein. This Test Report shall not be reproduced, except in full, without prior written consent of the Company.

Intertek Testing Services Korea Ltd.

Seoul Office: Tel : 02-6090-9500 Fax : 02-3409-0026 Daegu Office : Tel : 053-600-8647 Fax : 053-600-8645 Web Site : www.Intertek.co.kr

Seoul Lab. Address : 1/F, A-ju Digital Tower, #284-56, Seongsu 2-ga, Seongdong-Gu, Seoul, 133-833 Korea

Ulsan Lab. Address : #340-2, Yongam-Ri, Chongryang-Myun, Ulju-Gun, Ulsan 689-865 Korea



TEST REPORT

Report No. RT14R-S0744-E-R

Page: 2 of 3
Date: Feb. 26, 2014

Sample ID No. : RT14R-S0744
Sample Description : E-COATED COLORS BASE MATERIAL

Test Item	Test Method	Unit	MDL	Result	MPL	Conclusion
Cadmium (Cd) Content	EPA 3051	ppm	0.5	N.D.	300	Pass
Lead (Pb) Content	EPA 3051	ppm	5	N.D.	300	Pass

Tested by : Yeonju Lee

Notes : ppm = 0.0001%
< = Less than
N.D. = Not detected (<MDL)
MDL = Method detection limit
MPL = Maximum permissible limit (California proposition 65)

* View of sample as received;-



This Test Report is issued by the Company subject to its Terms and Conditions of Business printed overleaf. Attention is drawn to the limitations of liability, indemnification and jurisdictional issues defined therein. This Test Report shall not be reproduced, except in full, without prior written consent of the Company.

Intertek Testing Services Korea Ltd.

Seoul Office: Tel : 02-6090-9500 Fax : 02-3409-0026 Daegu Office : Tel : 053-600-8647 Fax : 053-600-8645 Web Site : www.Intertek.co.kr
Seoul Lab. Address : 1/F, A-ju Digital Tower, #284-56, Seongsu 2-ga, Seongdong-Gu, Seoul, 133-833 Korea
Ulsan Lab. Address : #340-2, Yongam-Ri, Chongryang-Myun, Ulju-Gun, Ulsan 689-865 Korea



TEST REPORT

Report No. RT14R-S0744-E-R

Page: 3 of 3
Date: Feb. 26, 2014

Sample ID No. : RT14R-S0744

Sample Description : E-COATED COLORS BASE MATERIAL

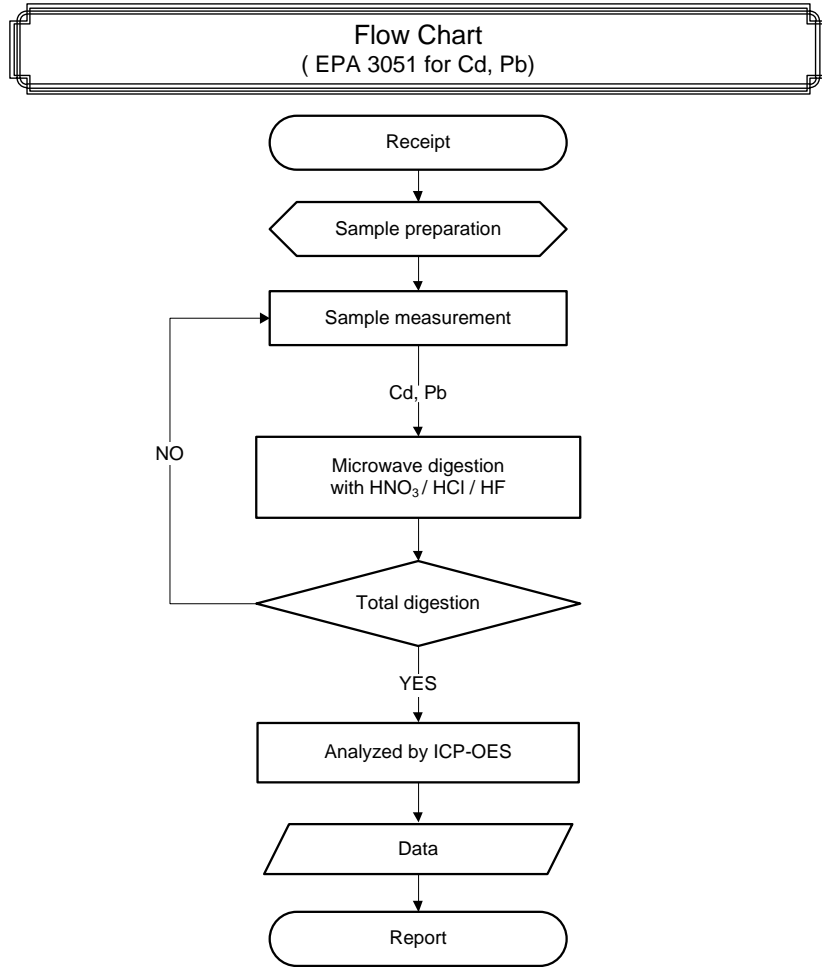

** Remarks : The samples were dissolved totally by pre-conditioning method according to above flow chart.

***** End of Report *****

This report is made solely on the basis of your instructions and/or information and materials supplied by you. It is not intended to be a recommendation for any particular course of action. Intertek does not accept a duty of care or any other responsibility to any person other than the Client in respect of this report and only accepts liability to the Client insofar as is expressly contained in the terms and conditions governing Intertek's provision of services to you. Intertek makes no warranties or representations either express or implied with respect to this report save as provided for in those terms and conditions. We have aimed to conduct the Review on a diligent and careful basis and we do not accept any liability to you for any loss arising out of or in connection with this report, in contract, tort, by statute or otherwise, except in the event of our gross negligence or wilful misconduct.

This Test Report is issued by the Company subject to its Terms and Conditions of Business printed overleaf. Attention is drawn to the limitations of liability, indemnification and jurisdictional issues defined therein. This Test Report shall not be reproduced, except in full, without prior written consent of the Company.

Intertek Testing Services Korea Ltd.

Seoul Office: Tel : 02-6090-9500 Fax : 02-3409-0026 Daegu Office : Tel : 053-600-8647 Fax : 053-600-8645 Web Site : www.Intertek.co.kr
Seoul Lab. Address : 1/F, A-ju Digital Tower, #284-56, Seongsu 2-ga, Seongdong-Gu, Seoul, 133-833 Korea
Ulsan Lab. Address : #340-2, Yongam-Ri, Chongryang-Myun, Ulsu-Gun, Ulsan 689-865 Korea